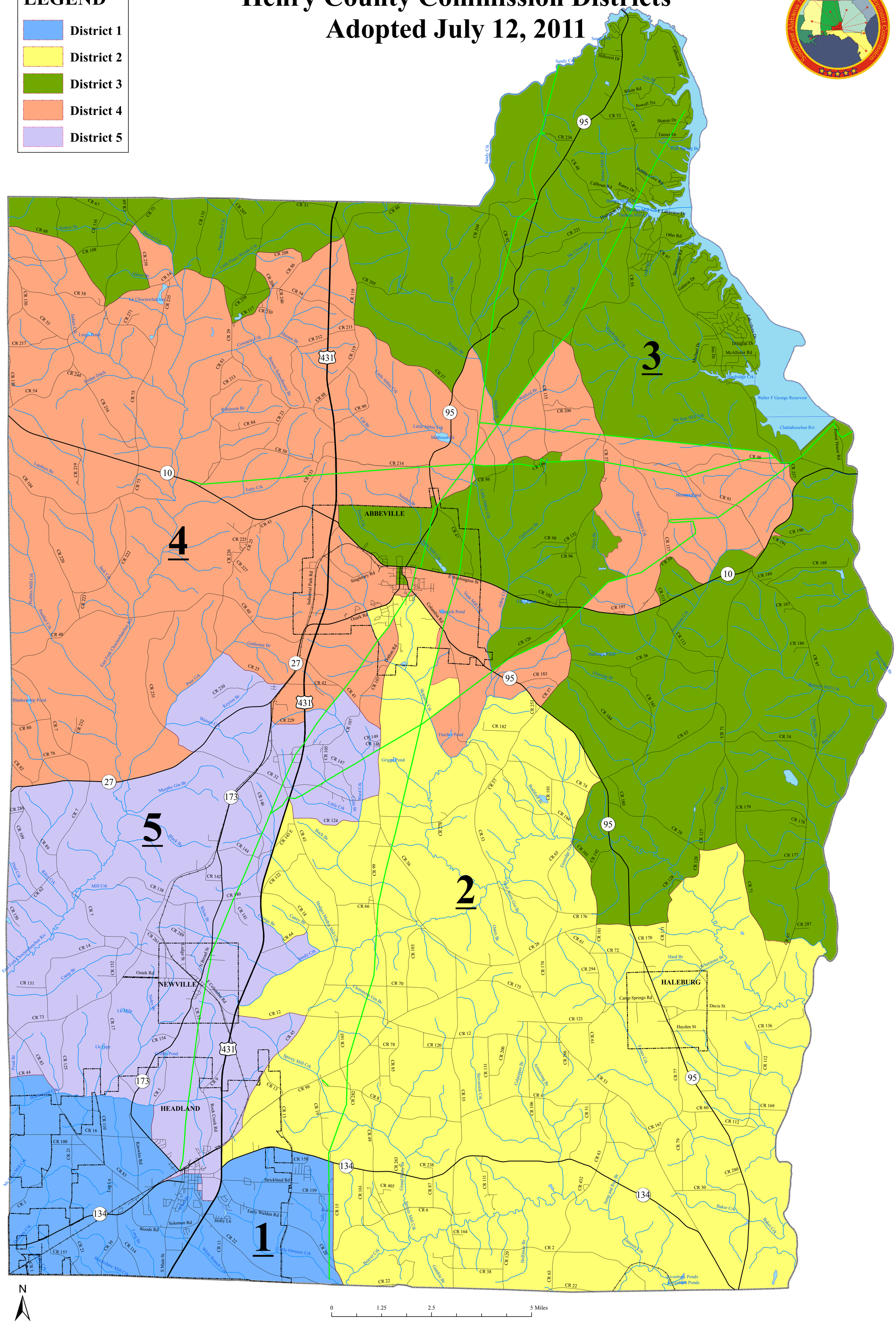Henry County Commission Districts
Adopted July 12, 2011